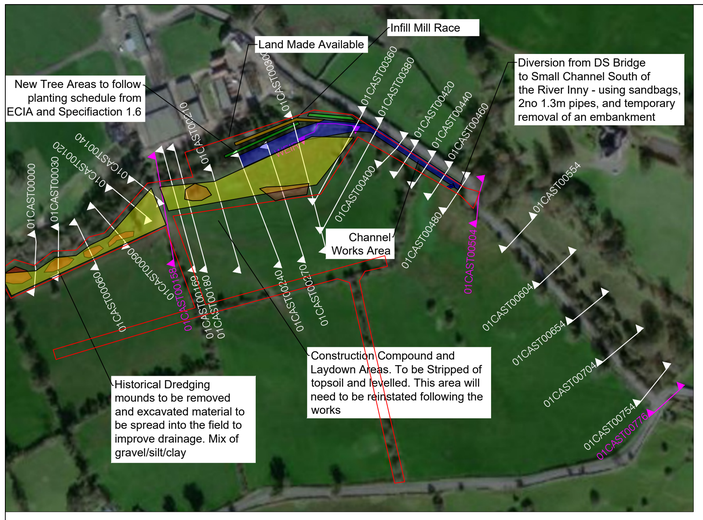

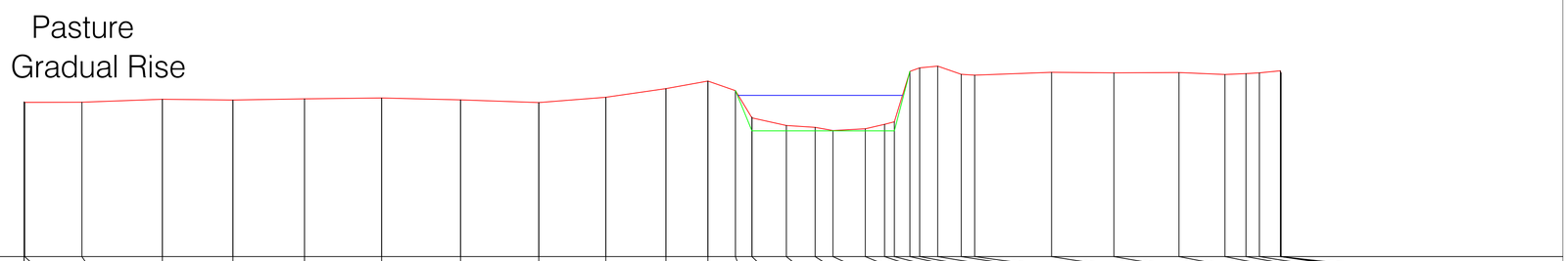

ID:01CAST00480
Datum:80.00

ISIS Offset	+0.00	+0.02	+1.93	+4.61	+6.96	+9.35	+11.92	+14.55	+17.16	+19.39	+21.40	+22.80	+23.71	+24.26	+25.41	+26.37	+26.96	+28.04	+28.69	+29.01	+29.53	+29.86	+30.46	+31.24	+31.69	+34.25	+36.33	+38.50	+40.03	+40.73	+41.18	+41.88
Elevation Ground	85.17	85.15	85.16	85.25	85.23	85.27	85.30	85.23	85.14	85.32	85.61	85.86	85.54	84.63	84.38	84.32	84.21	84.27	84.42	84.50	86.18	86.30	86.36	86.09	86.06	86.15	86.14	86.14	86.08	86.11	86.14	86.20
Proposed River Ground	85.17	85.15	85.16	85.25	85.23	85.27	85.30	85.23	85.14	85.32	85.61	85.86	85.54	84.21	84.21	84.21	84.21	84.21	84.21	84.50	86.18	86.30	86.36	86.09	86.06	86.15	86.14	86.14	86.08	86.11	86.14	86.20

NOTES:

1. FIGURED DIMENSIONS ONLY TO BE TAKEN FROM THIS DRAWING.
2. ALL DRAWINGS TO BE CHECKED BY THE CONTRACTOR ON SITE.
3. ENGINEER/EMPLOYERS REPRESENTATIVE, AS APPROPRIATE, TO BE INFORMED BY THE CONTRACTOR OF ANY DISCREPANCIES BEFORE ANY WORK COMMENCES.
4. THE CONTRACTOR SHALL UNDERTAKE A THOROUGH CHECK FOR THE ACTUAL LOCATION OF ALL SERVICES/UTILITIES, ABOVE AND BELOW GROUND, BEFORE ANY WORK COMMENCES.
5. ALL LEVELS SHOWN RELATE TO ORDNANCE SURVEY DATUM AT MALIN HEAD.
6. THE CONTRACTOR AT ANY TIME MUST COMPLY WITH THE CEMP AND ECOW INSTRUCTIONS.
7. THE PROPOSED CROSS SECTION LEVELS MUST BE EVALUATED ON SITE, WITH AN AS-BUILT DRAWING TO BE COMPLETED BY THE CONTRACTOR

Rev	Date	Description	By	Chkd.
A	03-06-26	DRAFT	F.O'C	A.T.

Client: INLAND FISHERIES IRELAND

Project: CASTLECOR WEIR REMOVAL

Title: CHANNEL SECTIONS PRE & POST

Scale @ A1: 1:100

Prepared by: F.O'C | Checked by: A.T. | Date: 03-06-2026

Drawing Status: DRAFT

TOBIN

Tel: +353 (0)91 565 211
Email: info@tobin.ie
www.tobin.ie

TOBIN will not be liable for any use of this document for any purpose other than that for which it was originally prepared and provided. Except where specifically and explicitly agreed in writing by TOBIN, as copyright holder, no part of this document may be reproduced or transmitted in any form and this document shall not be relied upon by any third party for any purpose

Drawing No.: 12404-1004

Revision: A